

PROPOSED DISTRICT BOUNDARY MAP



GSF DISTRICT BOUNDARY

PROSPECT ST

INSTITUTE ST

E PIKES PEAK AVE

E COLORADO AVE

S EL PASO ST

CUCHARRAS ST

PROPOSED DISTRICT PARCEL MAP

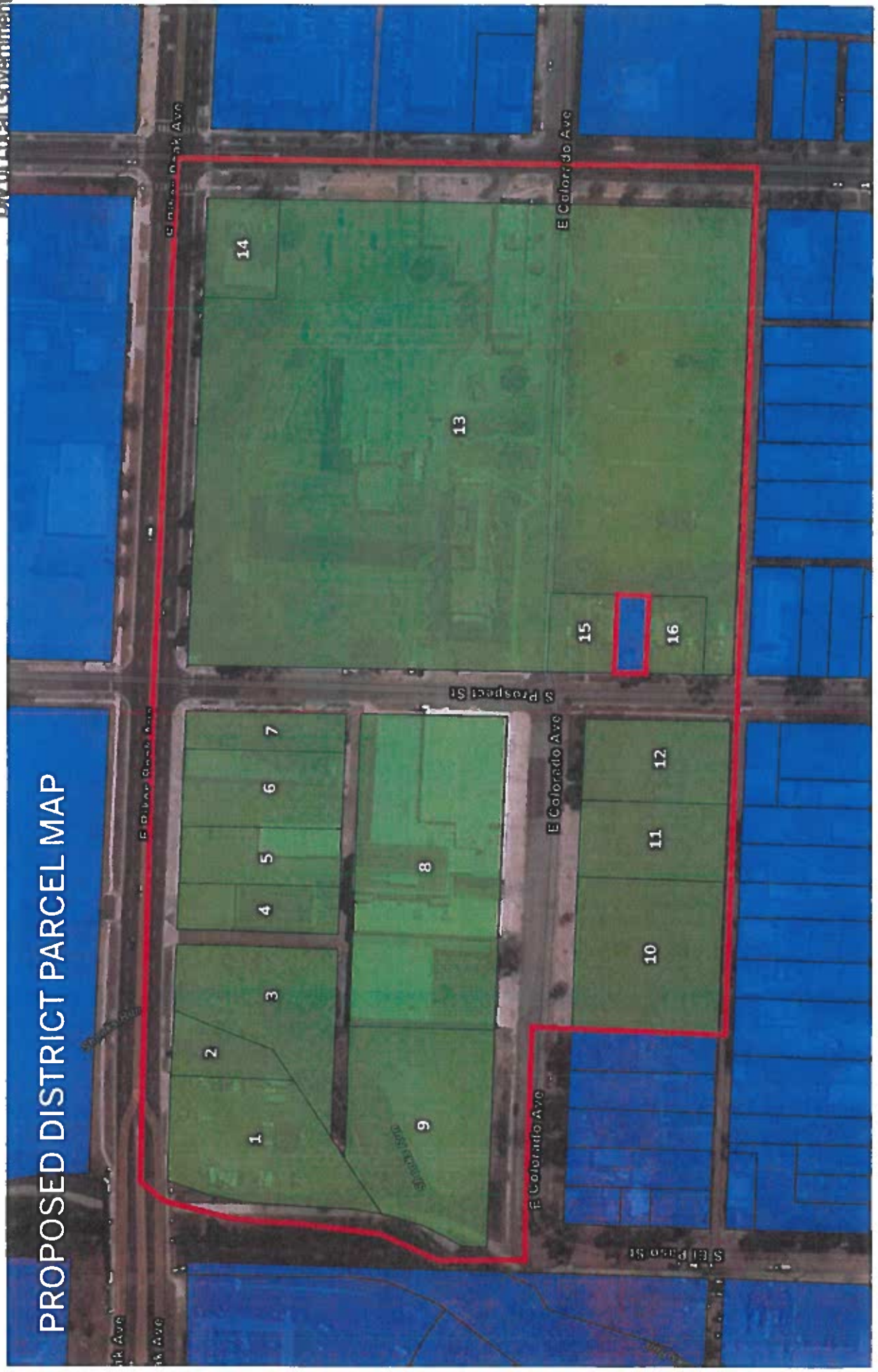

RECEIVED

JUN 04 2021

Div of Local Government

JOB NO. 2455.00-01
JANUARY 29, 2021
PAGE 1 OF 2619 N. Cascade Avenue, Suite 200 (719) 785-0790
Colorado Springs, Colorado 80903 (719) 785-0799 (Fax)**LEGAL DESCRIPTION:**

A PARCEL OF LAND BEING A PORTION OF SECTION 17, TOWNSHIP 14 SOUTH, RANGE 66 WEST OF THE SIXTH PRINCIPAL MERIDIAN IN THE CITY OF COLORADO SPRINGS, EL PASO COUNTY, COLORADO BEING DESCRIBED AS FOLLOWS:

BASIS OF BEARINGS: THE EASTERLY BOUNDARY OF LOT 2, BLOCK 3 AS PLATTED IN PIKES PEAK ADDITION TO THE CITY OF COLORADO SPRINGS, RECORDED IN PLAT BOOK B AT PAGE 12, RECORDS OF EL PASO COUNTY, COLORADO, BEING MONUMENTED AT BOTH ENDS BY AN ILLEGIBLE 1-1/2" ALUMINUM SURVEYORS CAP, IS ASSUMED TO BEAR N00°49'58"E, A DISTANCE OF 210.00 FEET.

COMMENCING AT THE NORTHEASTERLY CORNER OF LOT 2, BLOCK 3 AS PLATTED IN PIKES PEAK ADDITION TO THE CITY OF COLORADO SPRINGS, RECORDED IN PLAT BOOK B AT PAGE 12, RECORDS OF EL PASO COUNTY, COLORADO, SAID POINT BEING THE NORTHWESTERLY CORNER OF A 20 FOOT ALLEY AS PLATTED IN SAID PIKES PEAK ADDITION TO COLORADO SPRINGS AND VACATED BY ORDINANCE 15-3, RECORDED UNDER RECEPTION NO. 215104026 SAID POINT BEING ON THE SOUTHERLY RIGHT OF WAY LINE OF PIKES PEAK AVENUE AS PLATTED IN SAID PIKES PEAK ADDITION TO COLORADO SPRINGS.

THENCE N80°38'57"W, A DISTANCE OF 385.44 FEET TO THE INTERSECTION OF THE CENTERLINE OF EL PASO STREET AND SAID PIKES PEAK AVENUE SAID POINT BEING THE POINT OF BEGINNING;

THENCE S88°04'41"E, ON THE CENTERLINE OF SAID PIKES PEAK AVENUE A DISTANCE OF 1394.74 FEET TO THE INTERSECTION OF THE CENTERLINE SAID PIKES PEAK AVENUE AND THE CENTERLINE OF INSTITUTE STREET;

THENCE S00°16'06"W, ON THE CENTERLINE OF SAID INSTITUTE STREET A DISTANCE OF 771.84 FEET TO THE INTERSECTION OF SAID INSTITUTE STREET AND THE CENTERLINE OF AN EAST-WEST ALLEY IN BLOCK 6 AS PLATTED IN SAID PIKES PEAK ADDITION TO COLORADO SPRINGS; THENCE N88°00'25"W, ON THE CENTERLINE OF SAID EAST-WEST ALLEY AND THE EAST-WEST ALLEY IN BLOCK 5 AS PLATTED IN SAID PIKES PEAK ADDITION TO COLORADO SPRINGS A DISTANCE OF 1124.20 FEET TO A POINT OF INTERSECTION WITH THE SOUTHERLY EXTENSION OF THE COMMON LOT LINE BETWEEN LOT 5 AND LOT 6 BLOCK 5 AS PLATTED IN SAID PIKES PEAK ADDITION TO COLORADO SPRINGS;

THENCE N 01°08'57"E, ON THE SAID SOUTHERLY EXTENSION, SAID COMMON LOT LINE BETWEEN LOT 5 AND LOT 6 BLOCK 5 AND THE NORTHERLY EXTENSION OF SAID COMMON LOT LINE BETWEEN LOT 5 AND LOT 6 BLOCK 5 A DISTANCE OF 250.01 FEET TO INSECT THE CENTERLINE OF EAST COLORADO AVENUE, PLATTED AS HUERFANO STREET IN PIKES PEAK ADDITION TO COLORADO SPRINGS;

THENCE N88°06'06"W, ON THE CENTERLINE OF SAID EAST COLORADO AVENUE A DISTANCE OF 282.97 FEET TO THE CENTERLINE OF SAID EL PASO STREET;

THENCE N01°12'33"E, ON THE CENTERLINE OF SAID EL PASO STREET A DISTANCE OF 520.30 FEET TO THE POINT OF BEGINNING.

CONTAINING A CALCULATED AREA OF 23.164 ACRES

LEGAL DESCRIPTION STATEMENT:

I, DOUGLAS P. REINELT, A LICENSED PROFESSIONAL LAND SURVEYOR IN THE STATE OF COLORADO, DO HEREBY STATE THAT THE ABOVE LEGAL DESCRIPTION AND ATTACHED EXHIBIT WERE PREPARED UNDER MY PERSONAL SUPERVISION, RESPONSIBLE CHARGE AND ON THE BASIS OF MY KNOWLEDGE, INFORMATION AND BELIEFS ARE CORRECT.

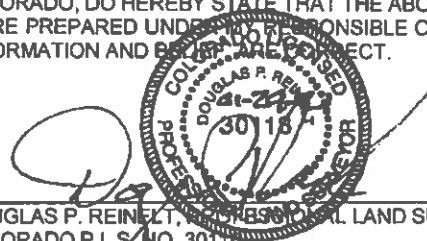

DOUGLAS P. REINELT, LICENSED PROFESSIONAL LAND SURVEYOR
COLORADO P.L.S. NO. 30119
FOR AND ON BEHALF OF CLASSIC CONSULTING
ENGINEERS AND SURVEYORS

JAN 29 2021
DATE

Except that parcel described as follows:

S 38 FEET OF N 76 FEET OF LOTS 8, 9 CAPITAL HILL ADDITION, COLORADO SPRINGS, EL PASO COUNTY, COLORADO, containing a total of 0.089 acres.